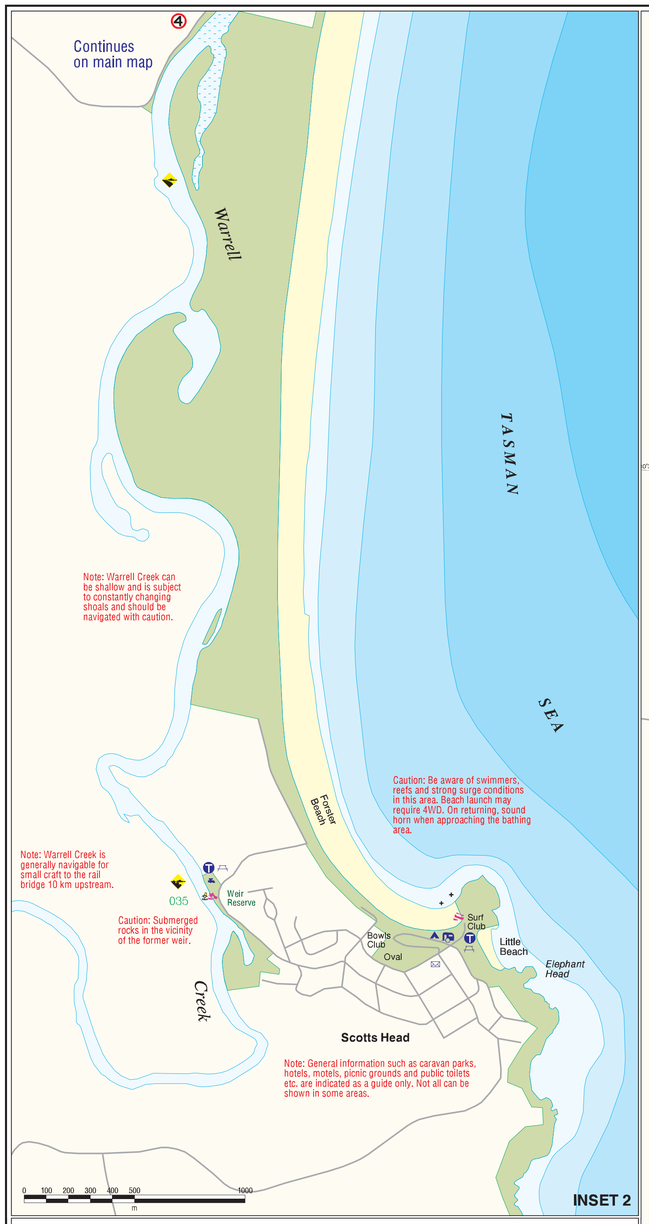
Continues on main map
Warrell
TASMAN
SEA
Note: Warrell Creek can be shallow and is subject to constantly changing shoals and should be navigated with caution.
Caution: Be aware of swimmers, reefs and strong surge conditions in this area. Beach launch may require 4WD. On returning, sound horn when approaching the bathing area.
Foster Beach
Note: Warrell Creek is generally navigable for small craft to the rail bridge 10 km upstream.
035
Weir Reserve
Caution: Submerged rocks in the vicinity of the former weir.
Bowls Club
Oval
Surf Club
Little Beach
Elephant Head
Creek
Scotts Head
Note: General information such as caravan parks, hotels, motels, picnic grounds and public toilets etc. are indicated as a guide only. Not all can be shown in some areas.
0 100 200 300 400 500 1000
m
INSET 2

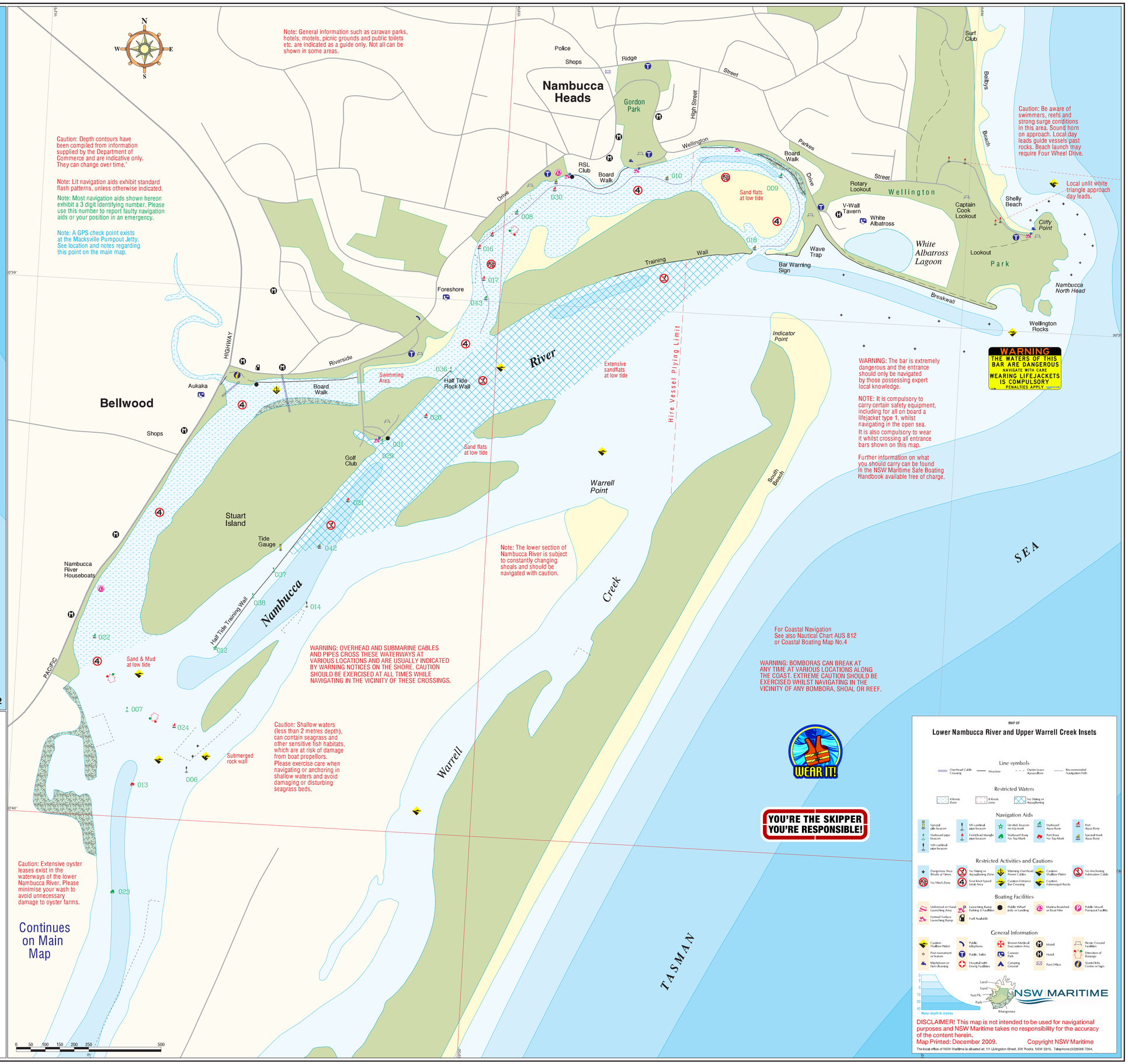
N
W
E
S
Note: General information such as caravan parks, hotels, motels, picnic grounds and public toilets etc. are indicated as a guide only. Not all can be shown in some areas.
Caution: Depth contours have been compiled from information supplied by the Department of Commerce and are indicative only. They can change over time.
Note: Lit navigation aids exhibit standard flash patterns, unless otherwise indicated.
Note: Most navigation aids shown hereon exhibit a 3 digit identifying number. Please use this number to report faulty navigation aids or your position in an emergency.
Note: A GPS check point exists at the Macksville Pumpout Jetty. See location and notes regarding this point on the main map.
Police
Shops
Ridge
Street
Nambucca Heads
Gordon Park
High Street
Wellington
Parkes
Drive
RSL Club
Board Walk
Sand flats at low tide
Rotary Lookout
Wellington
V-Wall Tavern
White Albatross
Wave Trap
Bar Warning Sign
White Albatross Lagoon
Training Wall
Breakwall
Surf Club
Bellbys
Beach
Caution: Be aware of swimmers, reefs and strong surge conditions in this area. Sound horn on approach. Local day leads guide vessels past rocks. Beach launch may require Four Wheel Drive.
Local unlit white triangle approach day leads.
Shelly Beach
Cliffy Point
Captain Cook Lookout
Lookout
Park
Nambucca North Head
Wellington Rocks
Foreshore
Riverside
HIGHWAY
Aukaka
Board Walk
Bellwood
Shops
Swimming Area
Half Tide Rock Wall
River
Extensive sandflats at low tide
Hire Vessel Plying Limit
Indicator Point
WARNING: The bar is extremely dangerous and the entrance should only be navigated by those possessing expert local knowledge.
NOTE: It is compulsory to carry certain safety equipment, including for all on board a lifejacket type 1, whilst navigating in the open sea.
It is also compulsory to wear it whilst crossing all entrance bars shown on this map.
Further information on what you should carry can be found in the NSW Maritime Safe Boating Handbook available free of charge.
WARNING
THE WATERS OF THIS BAR ARE DANGEROUS
NAVIGATE WITH CARE
WEARING LIFEJACKETS IS COMPULSORY
PENALTIES APPLY
Golf Club
Sand flats at low tide
Warrell Point
South Beach
Stuart Island
Tide Gauge
Nambucca River Houseboats
Nambucca
Half Tide Training Wall
Note: The lower section of Nambucca River is subject to constantly changing shoals and should be navigated with caution.
Creek
SEA
For Coastal Navigation
See also Nautical Chart AUS 812
or Coastal Boating Map No.4
WARNING: OVERHEAD AND SUBMARINE CABLES AND PIPES CROSS THESE WATERWAYS AT VARIOUS LOCATIONS AND ARE USUALLY INDICATED BY WARNING NOTICES ON THE SHORE. CAUTION SHOULD BE EXERCISED AT ALL TIMES WHILE NAVIGATING IN THE VICINITY OF THESE CROSSINGS.
WARNING: BOMBORAS CAN BREAK AT ANY TIME AT VARIOUS LOCATIONS ALONG THE COAST. EXTREME CAUTION SHOULD BE EXERCISED WHILST NAVIGATING IN THE VICINITY OF ANY BOMBORA, SHOAL OR REEF.
PACIFIC
Sand & Mud at low tide
Caution: Shallow waters (less than 2 metres depth), can contain seagrass and other sensitive fish habitats, which are at risk of damage from boat propellors. Please exercise care when navigating or anchoring in shallow waters and avoid damaging or disturbing seagrass beds.
Submerged rock wall
Warrell
WEAR IT!
YOU'RE THE SKIPPER
YOU'RE RESPONSIBLE!
Caution: Extensive oyster leases exist in the waterways of the lower Nambucca River. Please minimise your wash to avoid unnecessary damage to oyster farms.
Continues on Main Map
TASMAN
0 50 100 150 200 250 500
m
MAP OF
Lower Nambucca River and Upper Warrell Creek Insets
Line symbols
Overhead Cable Crossing
Structure
Oyster Lease Aquaculture
Recommended Navigation Path
Restricted Waters
4 Knots Zone
8 Knots zone
No Skiing or Aquaplaning
Navigation Aids
Special pile beacon
Starboard pipe beacon
Port pipe beacon
Starboard Aqua Buoy
Port Aqua Buoy
Special Mark Aqua Buoy
Restricted Activities and Cautions
Dangerous Area Breaks at Times
No Wash Zone
No Skiing or Aquaplaning Zone
Four Knot Speed Limit Area
Warning Overhead Power Cables
Caution Entrance Bar Crossing
Caution Shallow Water
Caution Submerged Rocks
No Anchoring Submarine Cable
Boating Facilities
Uniformed or Hand Launching Area
Formed Surface Launching Ramp
Launching Ramp Parking & Facilities
Fuel Available
Public Wharf Jetty or Landing
Marina Boatshed or Boat Hire
Public Vessel Pumpout Facility
General Information
Caution Shallow Water
Point monument or feature
Washdown or Fish cleaning
Public telephone
Public Toilet
Hospital with Emerg Facilities
Known Medical Evacuation Area
Caravan Park
Camping Ground
Motel
Hotel
Post Office
Picnic Ground Facilities
Direction of Buoyage
Tourist Info Centre or Sign
0 2 5 10 20 40
Water depth in metres
Land
Sand
Nat.Pk.
Park
Mangroves
NSW MARITIME
DISCLAIMER! This map is not intended to be used for navigational purposes and NSW Maritime takes no responsibility for the accuracy of the content herein.
Map Printed: December 2009.
Copyright NSW Maritime
The local office of NSW Maritime is situated at: 1/1 Livingston Street, SW Rocks, NSW 2315. Telephone:(02)6566 7204.