

This map has been compiled from hydrographic surveys carried out on behalf of the Environment Protection Authority to identify submerged flood debris following the storms and floods of 2021 and 2022. The bathymetry shown hereon is a by-product of these surveys and should be regarded as indicative of available depths only at the time of the survey. Transport for NSW and the Environment Protection Authority cannot guarantee the accuracy, currency or completeness of the data and does not accept responsibility for any consequences arising from its use. This map is not intended to be used for navigational purposes. The use of the information on this map is at the users' own risk.

Depth below LAT (m)	Color
< 0 (drying height)	Red
0 - 1	Orange
1 - 2	Yellow
2 - 3	Light Green
3 - 4	Green
4 - 5	Light Blue
5 - 6	Blue
6 - 7	Dark Blue
7 - 8	Very Dark Blue
8 - 9	Black
9 - 10	Dark Purple
10 - 15	Medium Purple
15 - 20	Dark Purple
> 20	Black

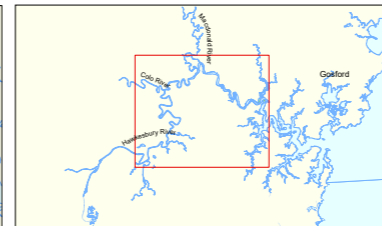
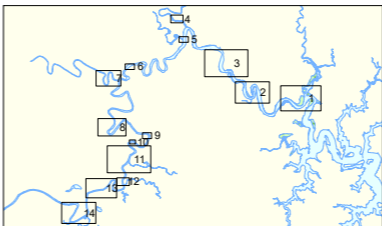

Plan compiled from information held in the Maritime Survey and Spatial Information Units of Transport for NSW
 Coordinate System: GDA2020 MGA Zone 56

Scale at A3 sheet 1:120,000

CUSTOM HYDRO PLAN

Index Map
Hawkesbury River EPA Post Flood
Hydrographic Surveys
June 2022 to April 2023

Date Produced: 31 August 2023

PLAN N^o: HY2023-7-Index

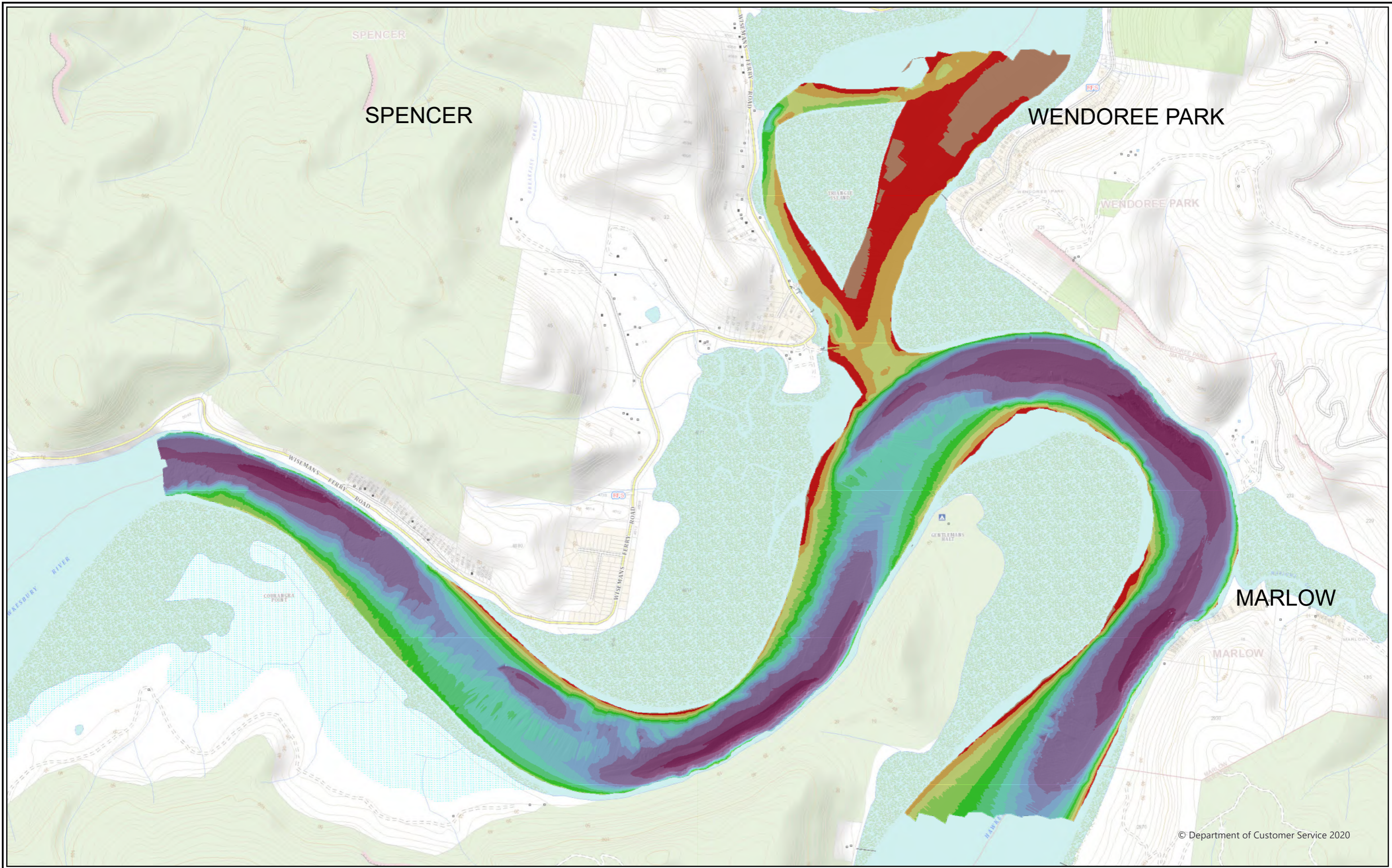

© Department of Customer Service 2020

This map has been compiled from hydrographic surveys carried out on behalf of the Environment Protection Authority to identify submerged flood debris following the storms and floods of 2021 and 2022. The bathymetry shown hereon is a by-product of these surveys and should be regarded as indicative of available depths only at the time of the survey. Transport for NSW and the Environment Protection Authority cannot guarantee the accuracy, currency or completeness of the data and does not accept responsibility for any consequences arising from its use. This map is not intended to be used for navigational purposes. The use of the information on this map is at the users' own risk.

Depth below LAT (m)	
	<math>< 0</math> (drying height)
	0 - 1
	1 - 2
	2 - 3
	3 - 4
	4 - 5
	5 - 6
	6 - 7
	7 - 8
	8 - 9
	9 - 10
	10 - 15
	15 - 20
	> 20

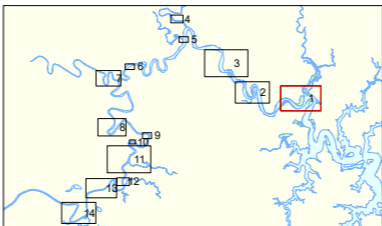

Plan compiled from information held in the Maritime Survey and Spatial Information Units of Transport for NSW
 Coordinate System: GDA2020 MGA Zone 56

Scale at A3 sheet 1:13,000

CUSTOM HYDRO PLAN
 LGA: Hornsby Shire Council & Central Coast Council
 Locality: Spencer
Hawkesbury River EPA Post Flood Hydrographic Surveys Spencer
 June 2022 to April 2023
 Date Produced: 31 August 2023
PLAN N^o: HY2023-7-1/14

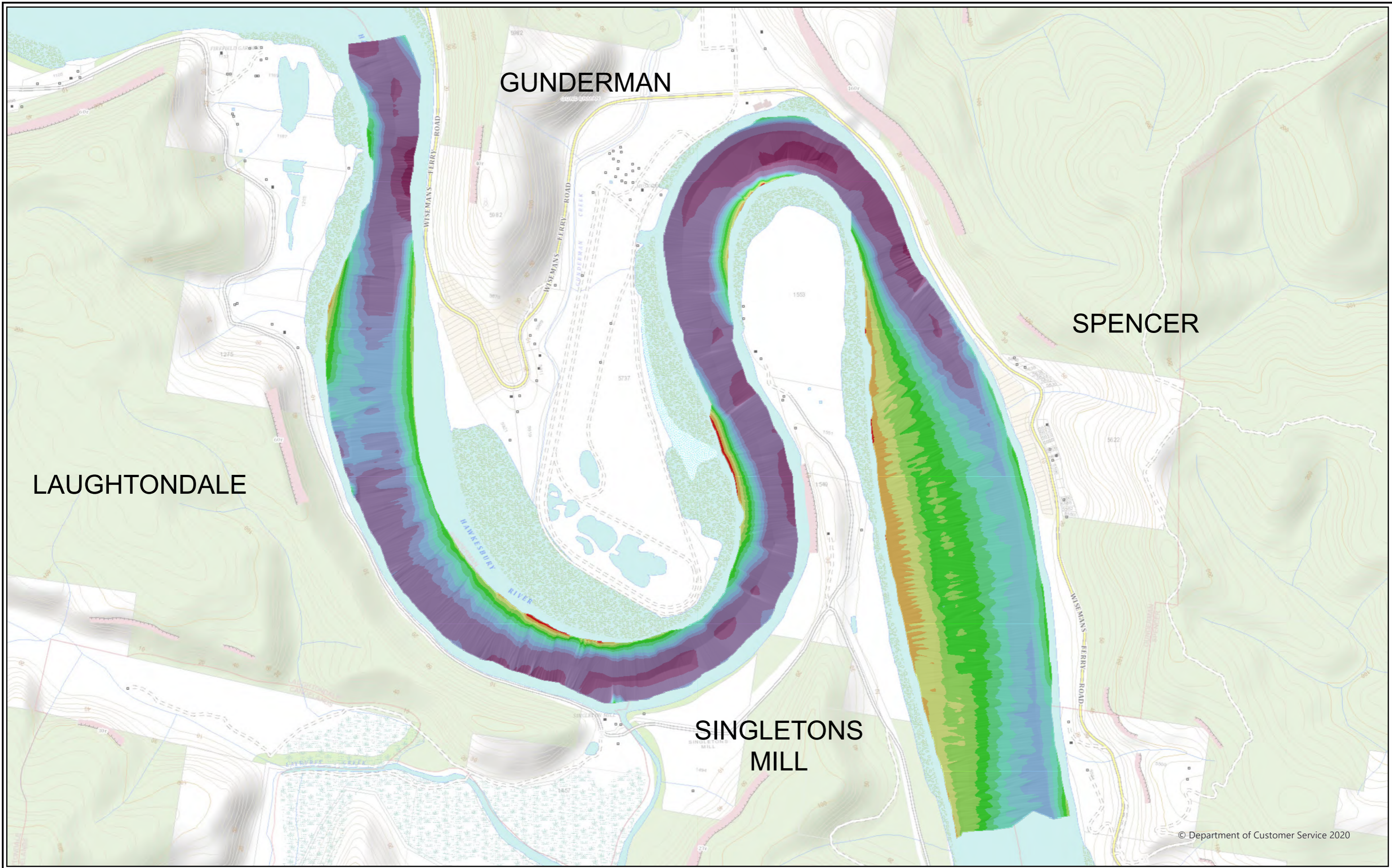

© Department of Customer Service 2020

This map has been compiled from hydrographic surveys carried out on behalf of the Environment Protection Authority to identify submerged flood debris following the storms and floods of 2021 and 2022. The bathymetry shown hereon is a by-product of these surveys and should be regarded as indicative of available depths only at the time of the survey. Transport for NSW and the Environment Protection Authority cannot guarantee the accuracy, currency or completeness of the data and does not accept responsibility for any consequences arising from its use. This map is not intended to be used for navigational purposes. The use of the information on this map is at the users' own risk.

Depth below LAT (m)	Color	Depth below LAT (m)	Color
< 0 (drying height)	Red	8 - 9	Light Blue
0 - 1	Orange	9 - 10	Medium Blue
1 - 2	Yellow	10 - 15	Dark Blue
2 - 3	Light Green	15 - 20	Very Dark Blue
3 - 4	Green	> 20	Black
4 - 5	Light Green		
5 - 6	Green		
6 - 7	Dark Green		
7 - 8	Teal		

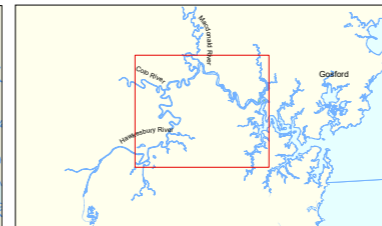
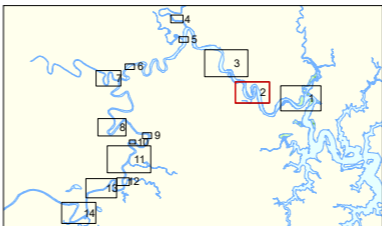

Plan compiled from information held in the Maritime Survey and Spatial Information Units of Transport for NSW
 Coordinate System: GDA2020 MGA Zone 56

Scale at A3 sheet 1:11,000

CUSTOM HYDRO PLAN
 LGA: Hornsby Shire Council & Central Coast Council
 Locality: Gunderman
Hawkesbury River EPA Post Flood Hydrographic Surveys Gunderman
 June 2022 to April 2023
 Date Produced: 31 August 2023
PLAN N^o: HY2023-7-2/14

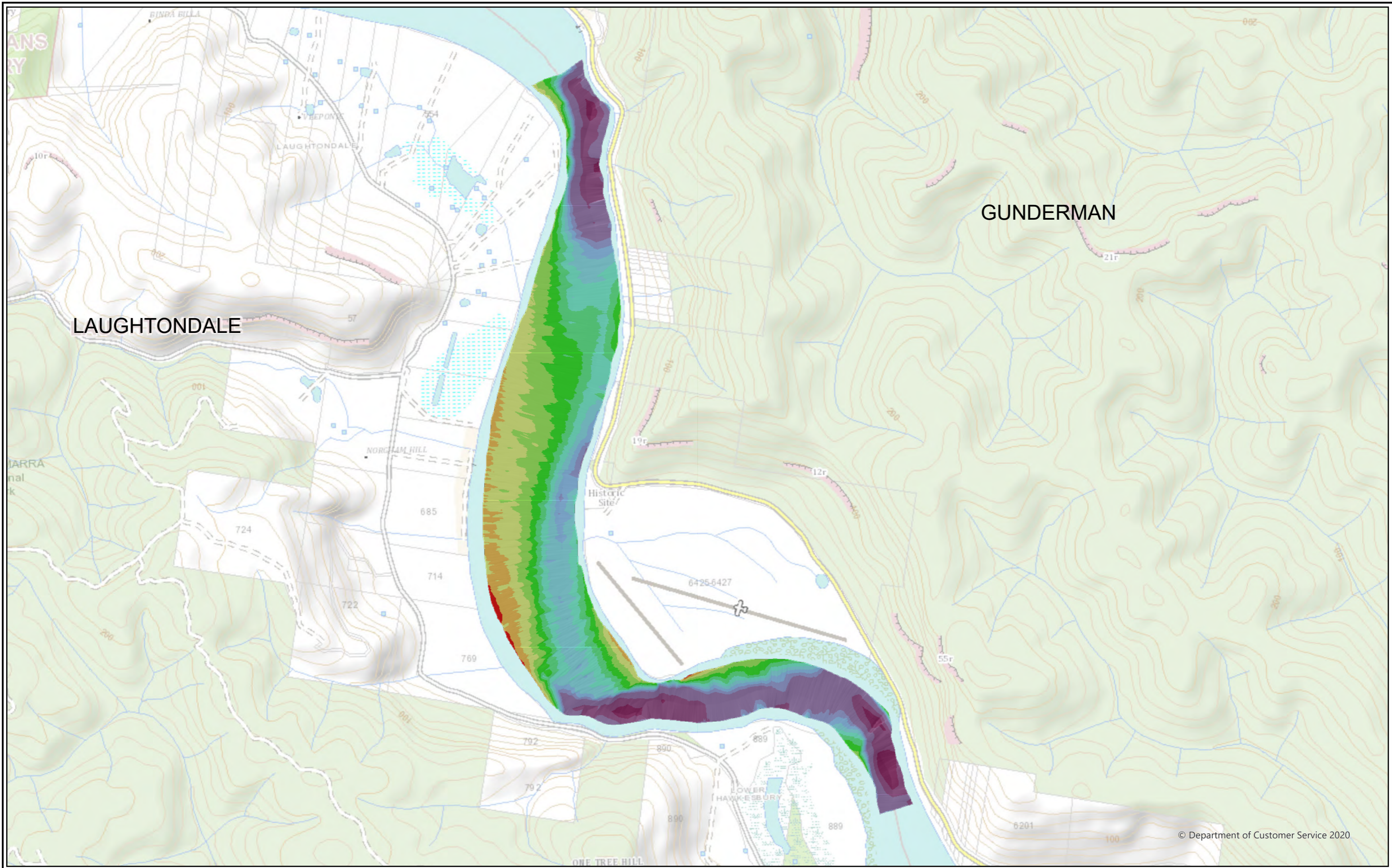

This map has been compiled from hydrographic surveys carried out on behalf of the Environment Protection Authority to identify submerged flood debris following the storms and floods of 2021 and 2022. The bathymetry shown hereon is a by-product of these surveys and should be regarded as indicative of available depths only at the time of the survey. Transport for NSW and the Environment Protection Authority cannot guarantee the accuracy, currency or completeness of the data and does not accept responsibility for any consequences arising from its use. This map is not intended to be used for navigational purposes. The use of the information on this map is at the users' own risk.

Depth below LAT (m)	Color	Depth below LAT (m)	Color
< 0 (drying height)	Red	8 - 9	Light Blue
0 - 1	Orange	9 - 10	Medium Blue
1 - 2	Yellow	10 - 15	Dark Blue
2 - 3	Light Green	15 - 20	Dark Purple
3 - 4	Green	> 20	Very Dark Purple
4 - 5	Light Green		
5 - 6	Green		
6 - 7	Light Green		
7 - 8	Light Blue		

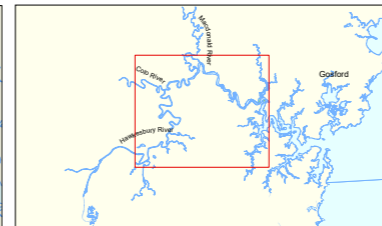
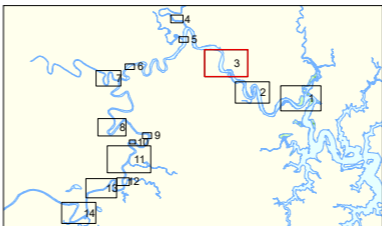

Plan compiled from information held in the Maritime Survey and Spatial Information Units of Transport for NSW
 Coordinate System: GDA2020 MGA Zone 56

Scale at A3 sheet 1:14,000

CUSTOM HYDRO PLAN
 LGA: Hornsby Shire Council & Central Coast Council
 Locality: Laughtondale
Hawkesbury River EPA Post Flood Hydrographic Surveys Laughtondale
 June 2022 to April 2023
 Date Produced: 31 August 2023
PLAN N^o: HY2023-7-3/14



© Department of Customer Service 2020

This map has been compiled from hydrographic surveys carried out on behalf of the Environment Protection Authority to identify submerged flood debris following the storms and floods of 2021 and 2022. The bathymetry shown hereon is a by-product of these surveys and should be regarded as indicative of available depths only at the time of the survey. Transport for NSW and the Environment Protection Authority cannot guarantee the accuracy, currency or completeness of the data and does not accept responsibility for any consequences arising from its use. This map is not intended to be used for navigational purposes. The use of the information on this map is at the users' own risk.

Depth below LAT (m)	
	< 0 (drying height)
	0 - 1
	1 - 2
	2 - 3
	3 - 4
	4 - 5
	5 - 6
	6 - 7
	7 - 8
	8 - 9
	9 - 10
	10 - 15
	15 - 20
	> 20

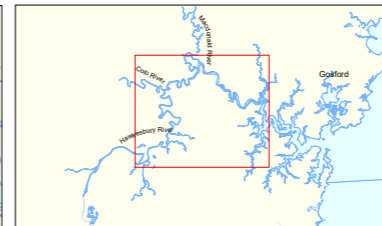
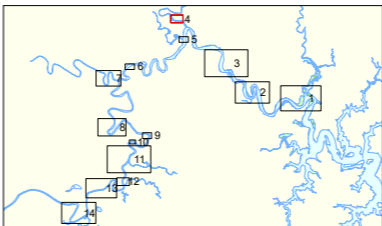

Plan compiled from information held in the Maritime Survey and Spatial Information Units of Transport for NSW
 Coordinate System: GDA2020 MGA Zone 56

Scale at A3 sheet 1:4,000

CUSTOM HYDRO PLAN
 LGA: Hawkesbury City Council
 Locality: Lower Macdonald
Hawkesbury River EPA Post Flood Hydrographic Surveys Macdonald River
 June 2022 to April 2023
 Date Produced: 31 August 2023
PLAN N^o: HY2023-7-4/14



WEBBS CREEK

WISEMANS FERRY

© Department of Customer Service 2020

This map has been compiled from hydrographic surveys carried out on behalf of the Environment Protection Authority to identify submerged flood debris following the storms and floods of 2021 and 2022. The bathymetry shown hereon is a by-product of these surveys and should be regarded as indicative of available depths only at the time of the survey. Transport for NSW and the Environment Protection Authority cannot guarantee the accuracy, currency or completeness of the data and does not accept responsibility for any consequences arising from its use. This map is not intended to be used for navigational purposes. The use of the information on this map is at the users' own risk.

Depth below LAT (m)	
	< 0 (drying height)
	0 - 1
	1 - 2
	2 - 3
	3 - 4
	4 - 5
	5 - 6
	6 - 7
	7 - 8
	8 - 9
	9 - 10
	10 - 15
	15 - 20
	> 20

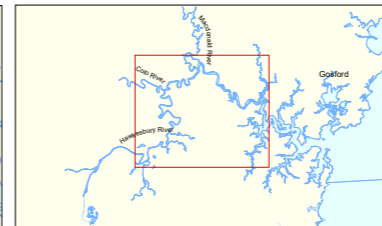
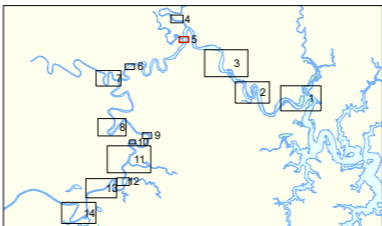

Plan compiled from information held in the Maritime Survey and Spatial Information Units of Transport for NSW
 Coordinate System: GDA2020 MGA Zone 56

Scale at A3 sheet 1:3,000

CUSTOM HYDRO PLAN
 LGA: Hawkesbury City Council & The Hills Shire Council
 Locality: Wisemans Ferry
Hawkesbury River EPA Post Flood Hydrographic Surveys Wisemans Ferry
 June 2022 to April 2023
 Date Produced: 31 August 2023
PLAN N^o: HY2023-7-5/14

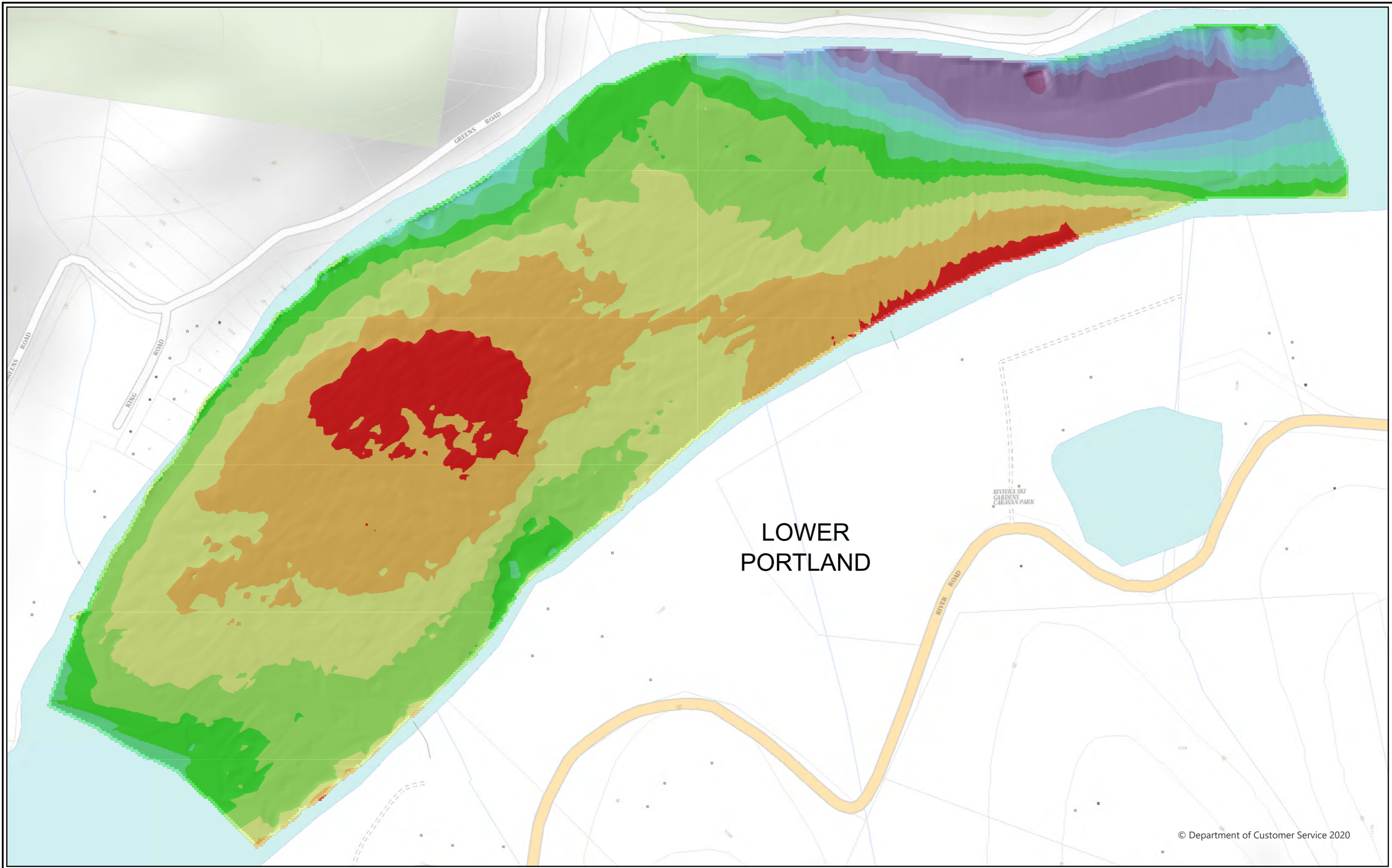

© Department of Customer Service 2020

This map has been compiled from hydrographic surveys carried out on behalf of the Environment Protection Authority to identify submerged flood debris following the storms and floods of 2021 and 2022. The bathymetry shown hereon is a by-product of these surveys and should be regarded as indicative of available depths only at the time of the survey. Transport for NSW and the Environment Protection Authority cannot guarantee the accuracy, currency or completeness of the data and does not accept responsibility for any consequences arising from its use. This map is not intended to be used for navigational purposes. The use of the information on this map is at the users' own risk.

Depth below LAT (m)	
	0 - 1
	1 - 2
	2 - 3
	3 - 4
	4 - 5
	5 - 6
	6 - 7
	7 - 8
	8 - 9
	9 - 10
	10 - 15
	15 - 20
	> 20

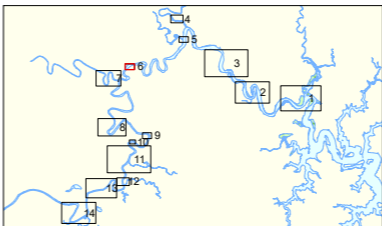

Plan compiled from information held in the Maritime Survey and Spatial Information Units of Transport for NSW
 Coordinate System: GDA2020 MGA Zone 56

Scale at A3 sheet 1:3,000

CUSTOM HYDRO PLAN
 LGA: Hawkesbury City Council & The Hills Shire Council
 Locality: Lower Portland
Hawkesbury River EPA Post Flood Hydrographic Surveys Lower Portland
 June 2022 to April 2023
 Date Produced: 31 August 2023
PLAN N^o: HY2023-7-6/14

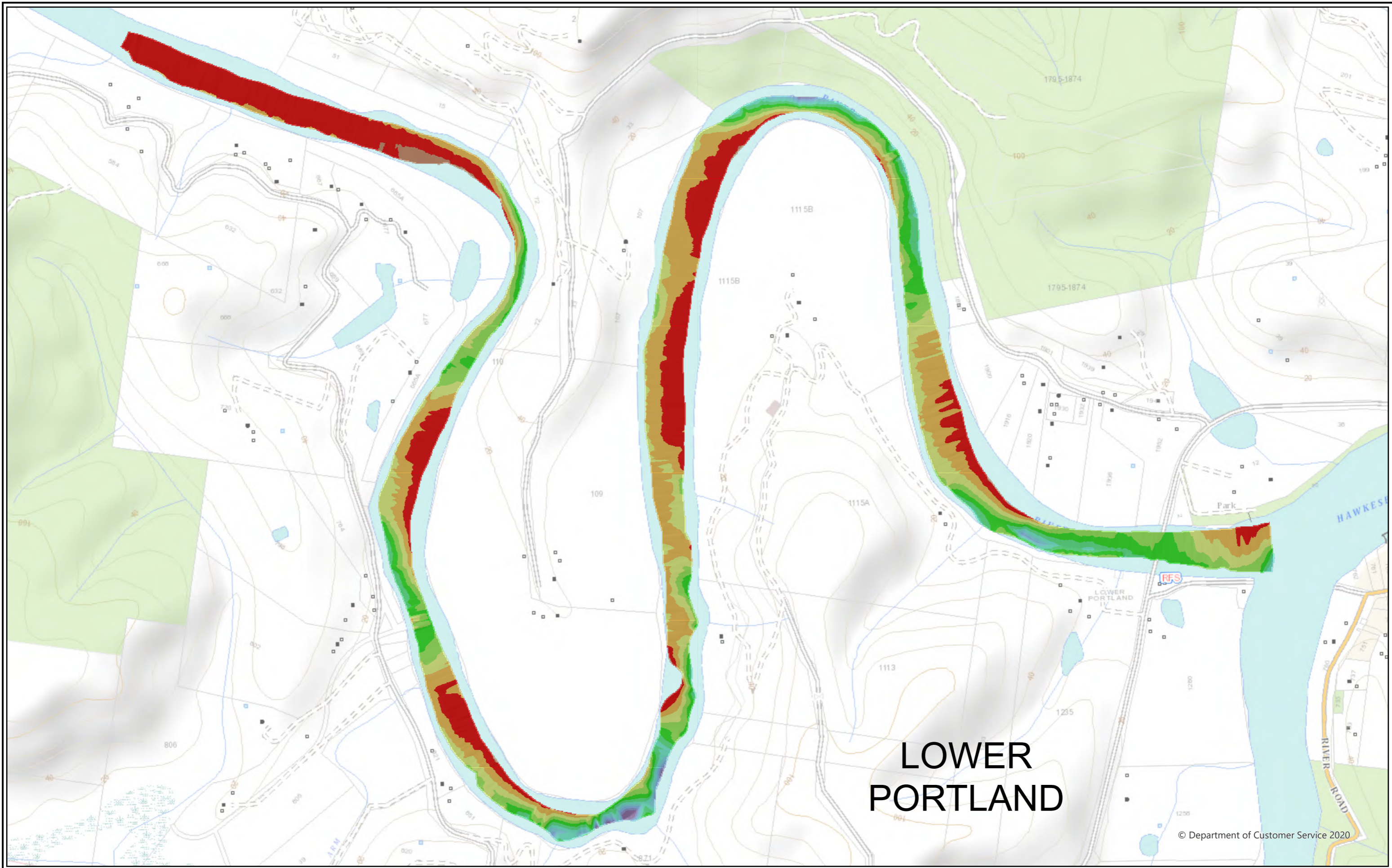

LOWER PORTLAND

© Department of Customer Service 2020

This map has been compiled from hydrographic surveys carried out on behalf of the Environment Protection Authority to identify submerged flood debris following the storms and floods of 2021 and 2022. The bathymetry shown hereon is a by-product of these surveys and should be regarded as indicative of available depths only at the time of the survey. Transport for NSW and the Environment Protection Authority cannot guarantee the accuracy, currency or completeness of the data and does not accept responsibility for any consequences arising from its use. This map is not intended to be used for navigational purposes. The use of the information on this map is at the users' own risk.

Depth below LAT (m)	
	0 - 1
	1 - 2
	2 - 3
	3 - 4
	4 - 5
	5 - 6
	6 - 7
	7 - 8
	8 - 9
	9 - 10
	10 - 15
	15 - 20
	> 20

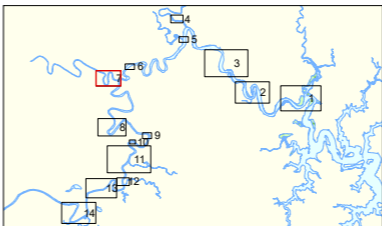

Plan compiled from information held in the Maritime Survey and Spatial Information Units of Transport for NSW
 Coordinate System: GDA2020 MGA Zone 56

Scale at A3 sheet 1:8,000

CUSTOM HYDRO PLAN
 LGA: Hawkesbury City Council
 Locality: Lower Portland
Hawkesbury River EPA Post Flood Hydrographic Surveys
 Colo River
 June 2022 to April 2023
 Date Produced: 31 August 2023
PLAN N^o: HY2023-7-7/14

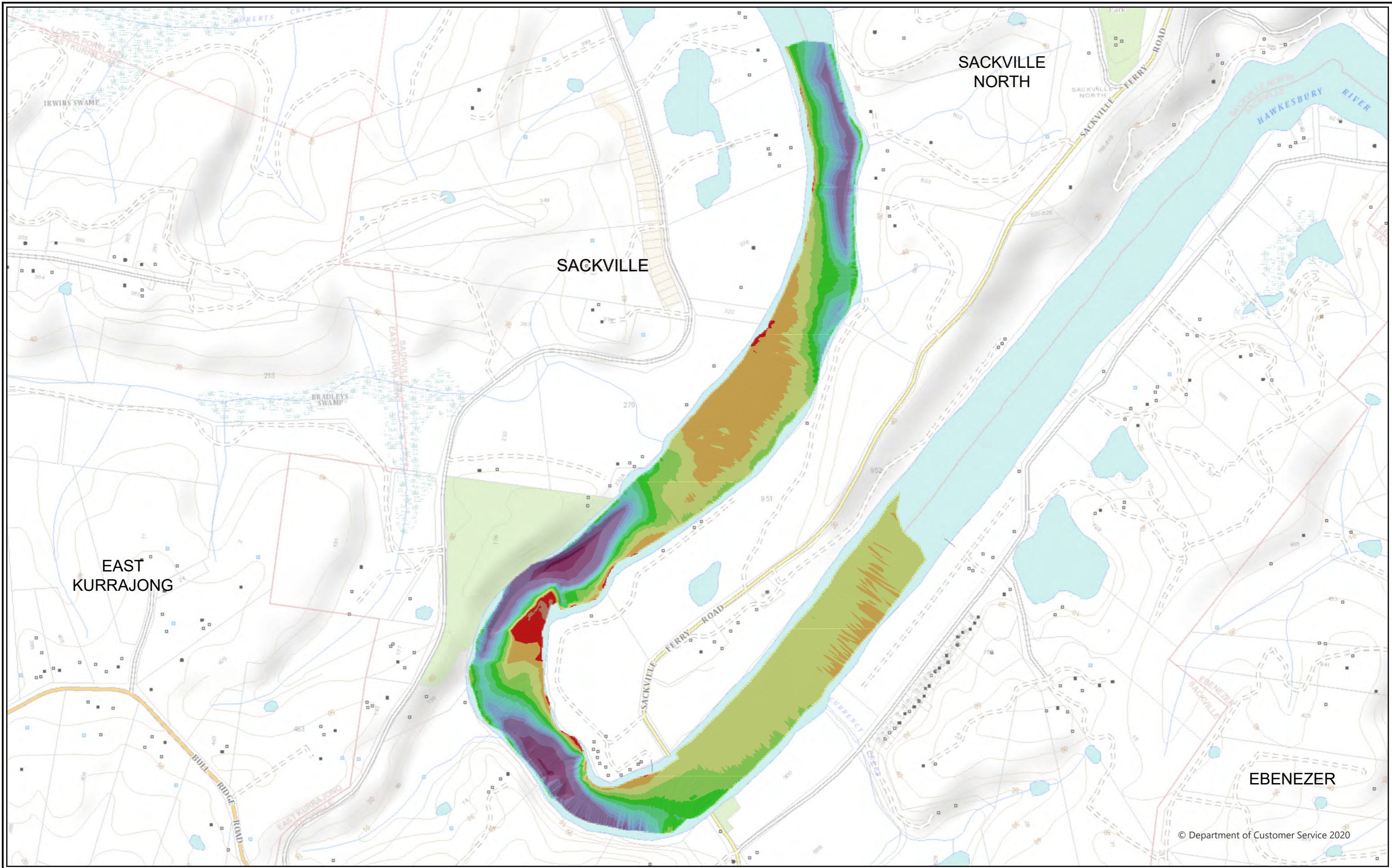

© Department of Customer Service 2020

This map has been compiled from hydrographic surveys carried out on behalf of the Environment Protection Authority to identify submerged flood debris following the storms and floods of 2021 and 2022. The bathymetry shown hereon is a by-product of these surveys and should be regarded as indicative of available depths only at the time of the survey. Transport for NSW and the Environment Protection Authority cannot guarantee the accuracy, currency or completeness of the data and does not accept responsibility for any consequences arising from its use. This map is not intended to be used for navigational purposes. The use of the information on this map is at the users' own risk.

Depth below LAT (m)	
■ < 0 (drying height)	■ 8 - 9
■ 0 - 1	■ 4 - 5
■ 1 - 2	■ 5 - 6
■ 2 - 3	■ 6 - 7
■ 3 - 4	■ 7 - 8
■ 4 - 5	■ 8 - 9
■ 5 - 6	■ 9 - 10
■ 6 - 7	■ 10 - 15
■ 7 - 8	■ 15 - 20
■ 8 - 9	■ > 20

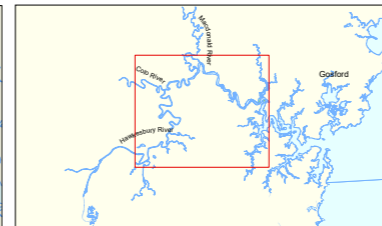
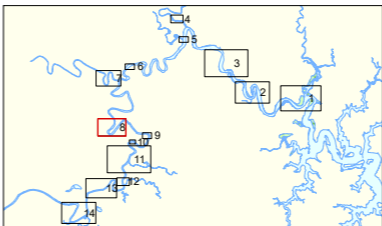

Plan compiled from information held in the Maritime Survey and Spatial Information Units of Transport for NSW
 Coordinate System: GDA2020 MGA Zone 56

Scale at A3 sheet 1:9,000

CUSTOM HYDRO PLAN
 LGA: Hawkesbury City Council & The Hills Shire Council
 Locality: Sackville
Hawkesbury River EPA Post Flood Hydrographic Surveys Sackville
 June 2022 to April 2023
 Date Produced: 31 August 2023
PLAN N^o: HY2023-7-8/14

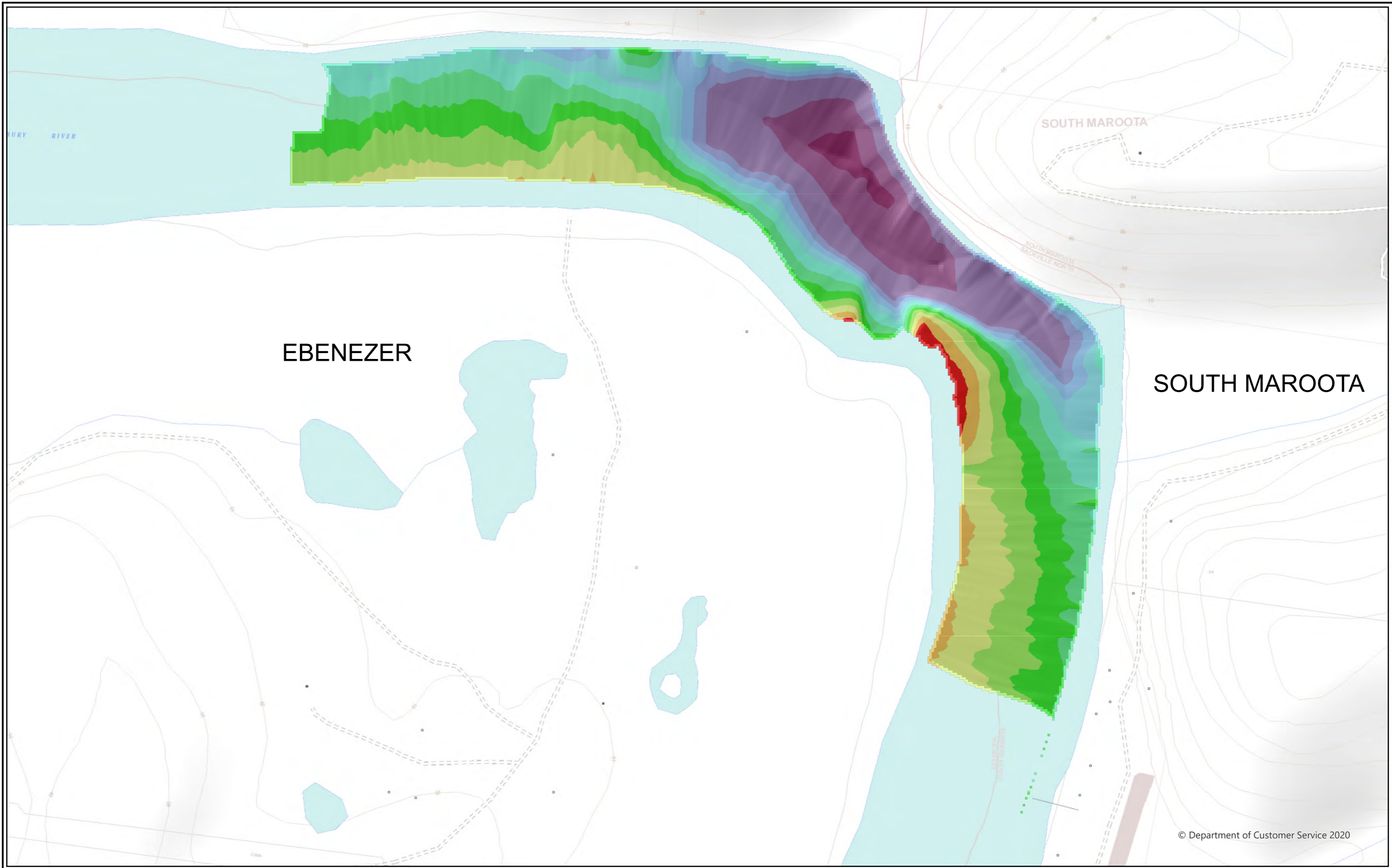

© Department of Customer Service 2020

This map has been compiled from hydrographic surveys carried out on behalf of the Environment Protection Authority to identify submerged flood debris following the storms and floods of 2021 and 2022. The bathymetry shown hereon is a by-product of these surveys and should be regarded as indicative of available depths only at the time of the survey. Transport for NSW and the Environment Protection Authority cannot guarantee the accuracy, currency or completeness of the data and does not accept responsibility for any consequences arising from its use. This map is not intended to be used for navigational purposes. The use of the information on this map is at the users' own risk.

Depth below LAT (m)	
	< 0 (drying height)
	0 - 1
	1 - 2
	2 - 3
	3 - 4
	4 - 5
	5 - 6
	6 - 7
	7 - 8
	8 - 9
	9 - 10
	10 - 15
	15 - 20
	> 20

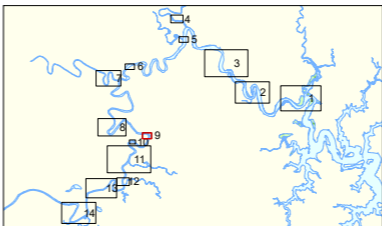

Plan compiled from information held in the Maritime Survey and Spatial Information Units of Transport for NSW
 Coordinate System: GDA2020 MGA Zone 56

Scale at A3 sheet 1:3,000

CUSTOM HYDRO PLAN
 LGA: Hawkesbury City Council & The Hills Shire Council
 Locality: South Maroota
Hawkesbury River EPA Post Flood Hydrographic Surveys South Maroota
 June 2022 to April 2023
 Date Produced: 31 August 2023
PLAN N^o: HY2023-7-9/14

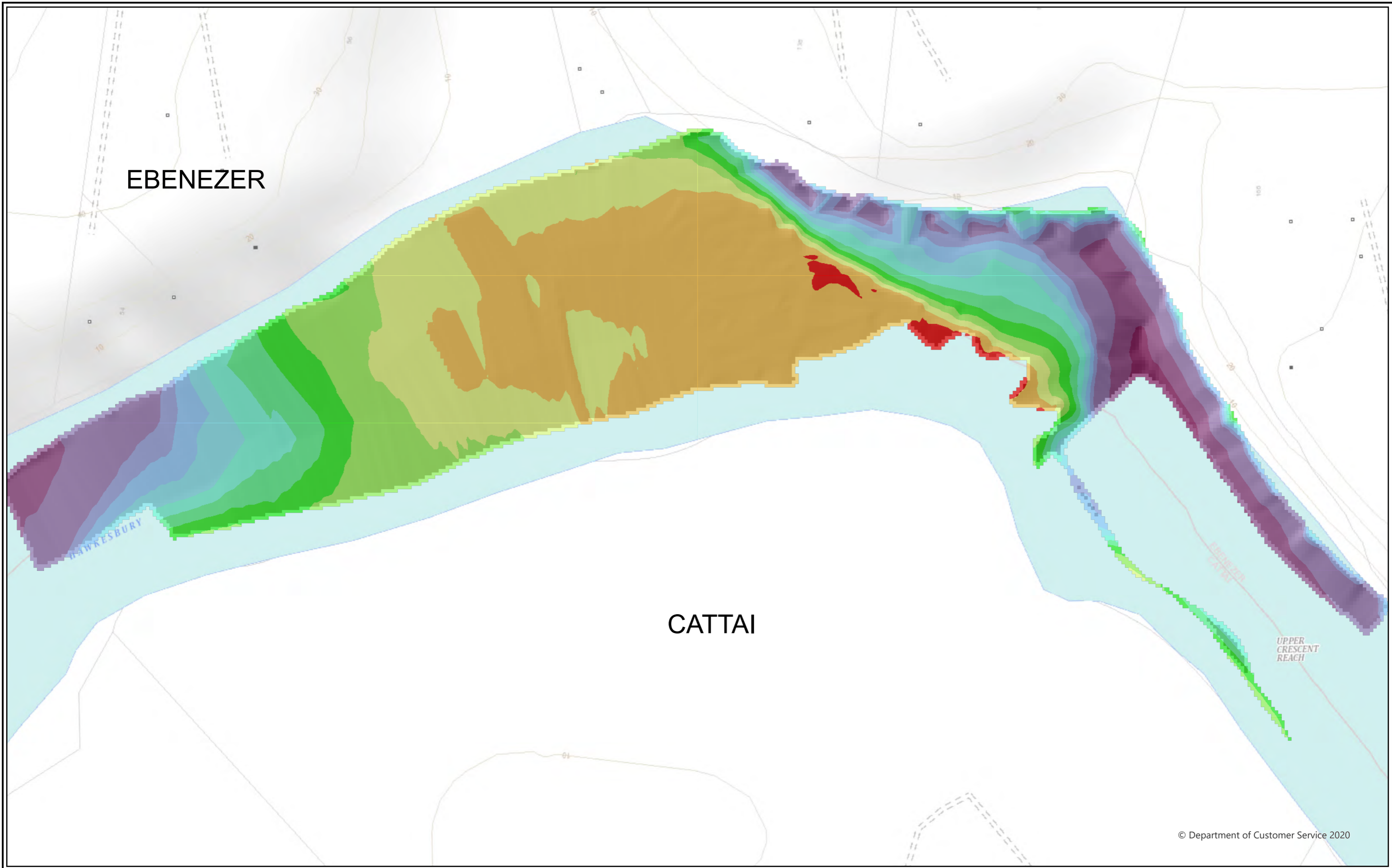

© Department of Customer Service 2020

This map has been compiled from hydrographic surveys carried out on behalf of the Environment Protection Authority to identify submerged flood debris following the storms and floods of 2021 and 2022. The bathymetry shown hereon is a by-product of these surveys and should be regarded as indicative of available depths only at the time of the survey. Transport for NSW and the Environment Protection Authority cannot guarantee the accuracy, currency or completeness of the data and does not accept responsibility for any consequences arising from its use. This map is not intended to be used for navigational purposes. The use of the information on this map is at the users' own risk.

Depth below LAT (m)	
	< 0 (drying height)
	0 - 1
	1 - 2
	2 - 3
	3 - 4
	4 - 5
	5 - 6
	6 - 7
	7 - 8
	8 - 9
	9 - 10
	10 - 15
	15 - 20
	> 20

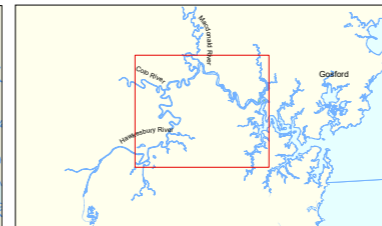
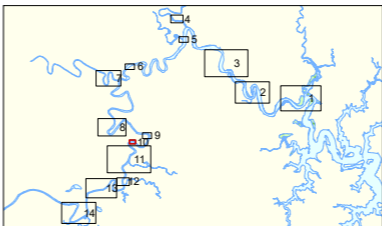

Plan compiled from information held in the Maritime Survey and Spatial Information Units of Transport for NSW
 Coordinate System: GDA2020 MGA Zone 56

Scale at A3 sheet 1:2,000

CUSTOM HYDRO PLAN
 LGA: Hawkesbury City Council & The Hills Shire Council
 Locality: Ebenezer
Hawkesbury River EPA Post Flood Hydrographic Surveys Ebenezer
 June 2022 to April 2023
 Date Produced: 31 August 2023
PLAN N^o: HY2023-7-10/14

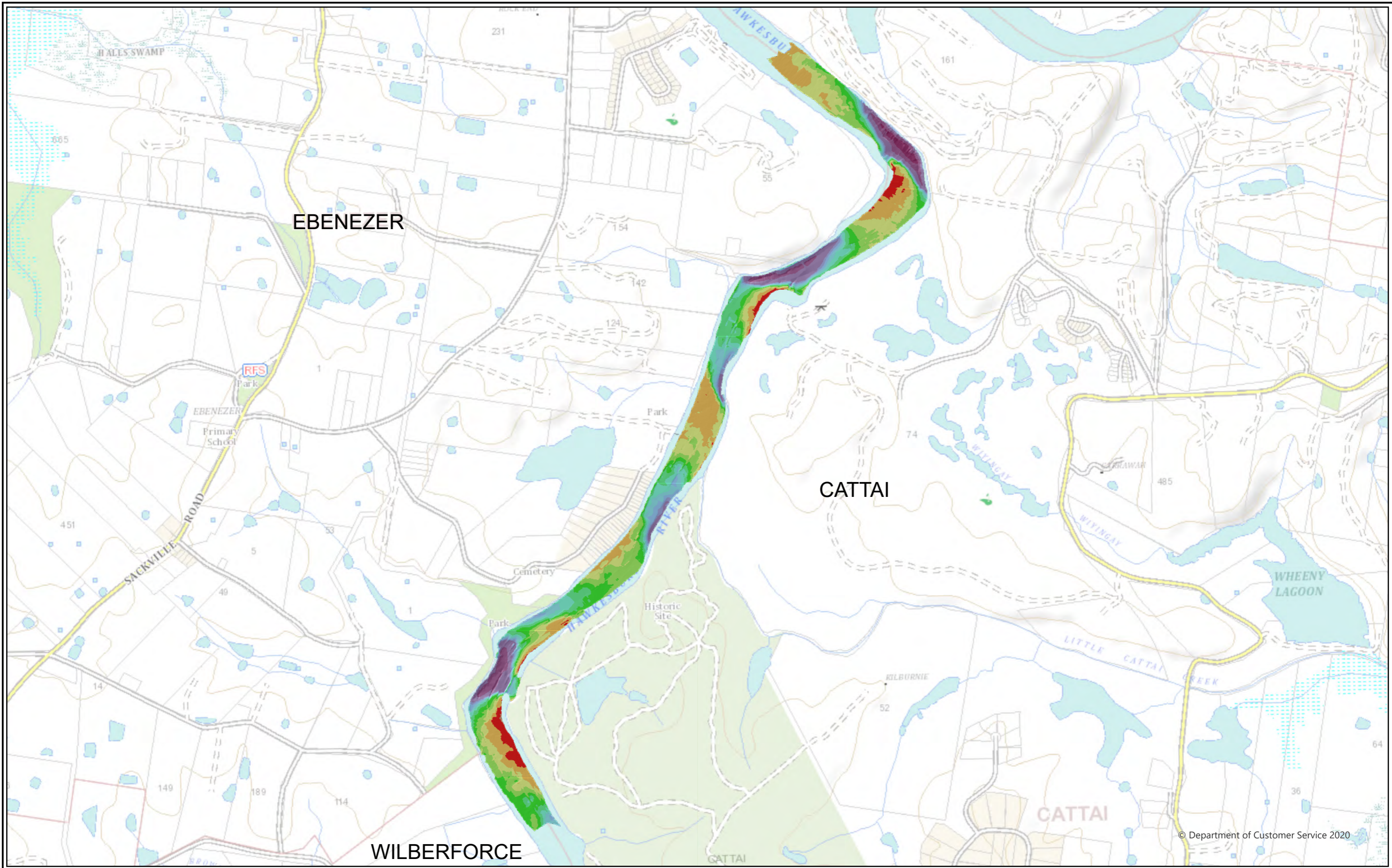

This map has been compiled from hydrographic surveys carried out on behalf of the Environment Protection Authority to identify submerged flood debris following the storms and floods of 2021 and 2022. The bathymetry shown hereon is a by-product of these surveys and should be regarded as indicative of available depths only at the time of the survey. Transport for NSW and the Environment Protection Authority cannot guarantee the accuracy, currency or completeness of the data and does not accept responsibility for any consequences arising from its use. This map is not intended to be used for navigational purposes. The use of the information on this map is at the users' own risk.

Depth below LAT (m)	Color
<math>< 0</math> (drying height)	Red
0 - 1	Orange
1 - 2	Yellow
2 - 3	Light Green
3 - 4	Green
4 - 5	Light Blue
5 - 6	Blue
6 - 7	Dark Blue
7 - 8	Very Dark Blue
8 - 9	Black
9 - 10	Dark Purple
10 - 15	Medium Purple
15 - 20	Dark Purple
> 20	Black

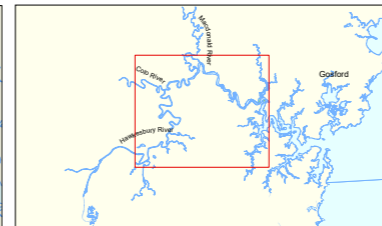
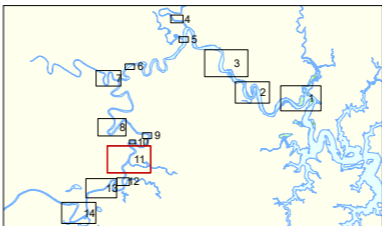

Plan compiled from information held in the Maritime Survey and Spatial Information Units of Transport for NSW
 Coordinate System: GDA2020 MGA Zone 56

Scale at A3 sheet 1:14,000

CUSTOM HYDRO PLAN
 LGA: Hawkesbury City Council & The Hills Shire Council
 Locality: Cattai
Hawkesbury River EPA Post Flood Hydrographic Surveys Cattai
 June 2022 to April 2023
 Date Produced: 31 August 2023
PLAN N^o: HY2023-7-11/14

WILBERFORCE

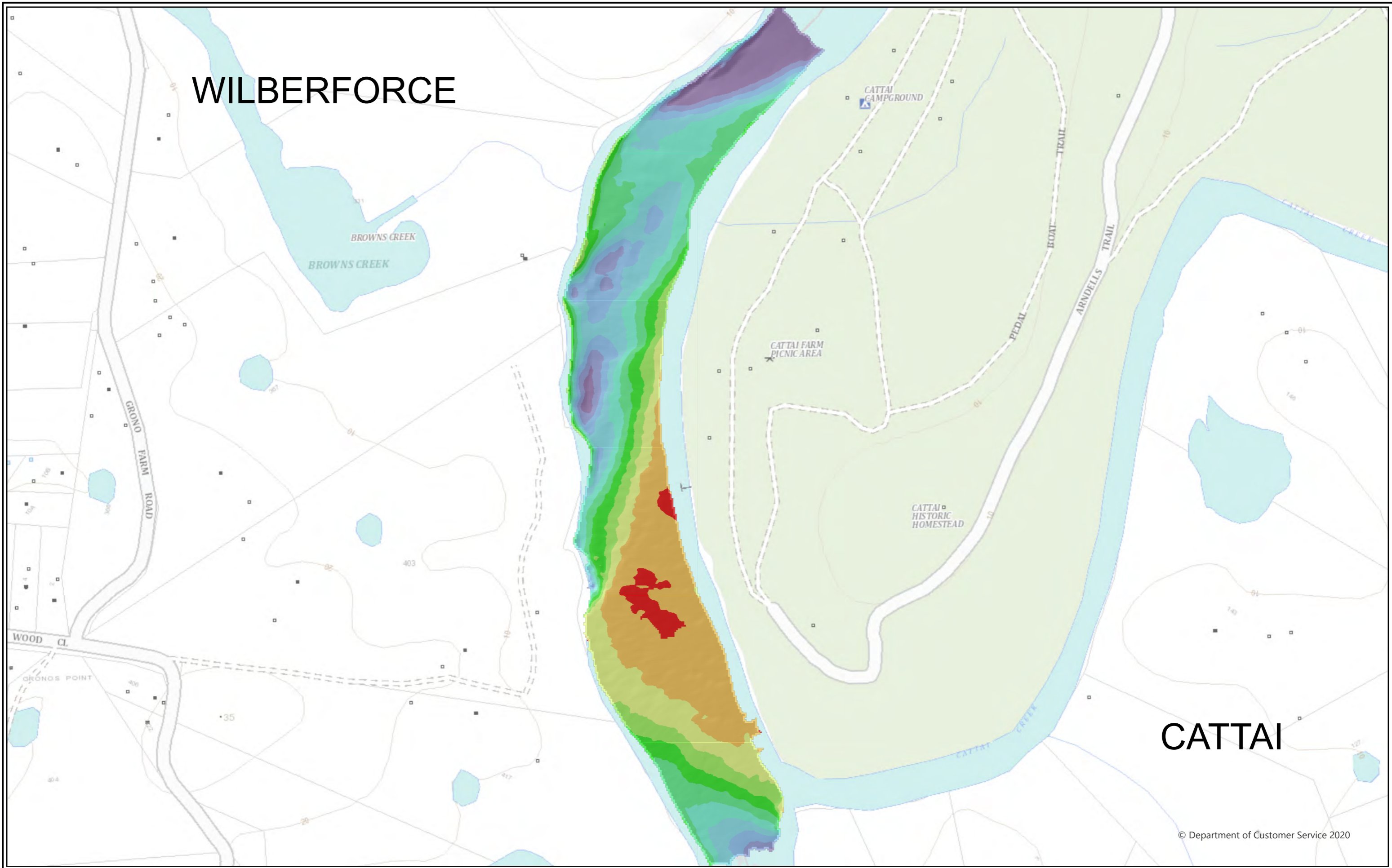

CATTAI

© Department of Customer Service 2020

This map has been compiled from hydrographic surveys carried out on behalf of the Environment Protection Authority to identify submerged flood debris following the storms and floods of 2021 and 2022. The bathymetry shown hereon is a by-product of these surveys and should be regarded as indicative of available depths only at the time of the survey. Transport for NSW and the Environment Protection Authority cannot guarantee the accuracy, currency or completeness of the data and does not accept responsibility for any consequences arising from its use. This map is not intended to be used for navigational purposes. The use of the information on this map is at the users' own risk.

Depth below LAT (m)	
	< 0 (drying height)
	0 - 1
	1 - 2
	2 - 3
	3 - 4
	4 - 5
	5 - 6
	6 - 7
	7 - 8
	8 - 9
	9 - 10
	10 - 15
	15 - 20
	> 20

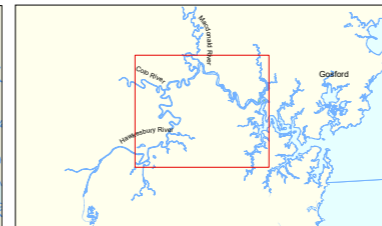
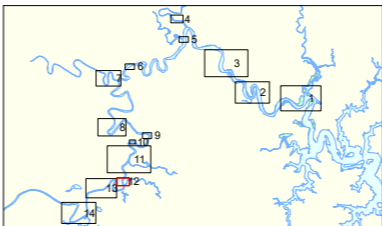

Plan compiled from information held in the Maritime Survey and Spatial Information Units of Transport for NSW
 Coordinate System: GDA2020 MGA Zone 56

Scale at A3 sheet 1:4,000

CUSTOM HYDRO PLAN
 LGA: Hawkesbury City Council & The Hills Shire Council
 Locality: Wilberforce
Hawkesbury River EPA Post Flood Hydrographic Surveys Wilberforce
 June 2022 to April 2023
 Date Produced: 31 August 2023
PLAN N^o: HY2023-7-12/14

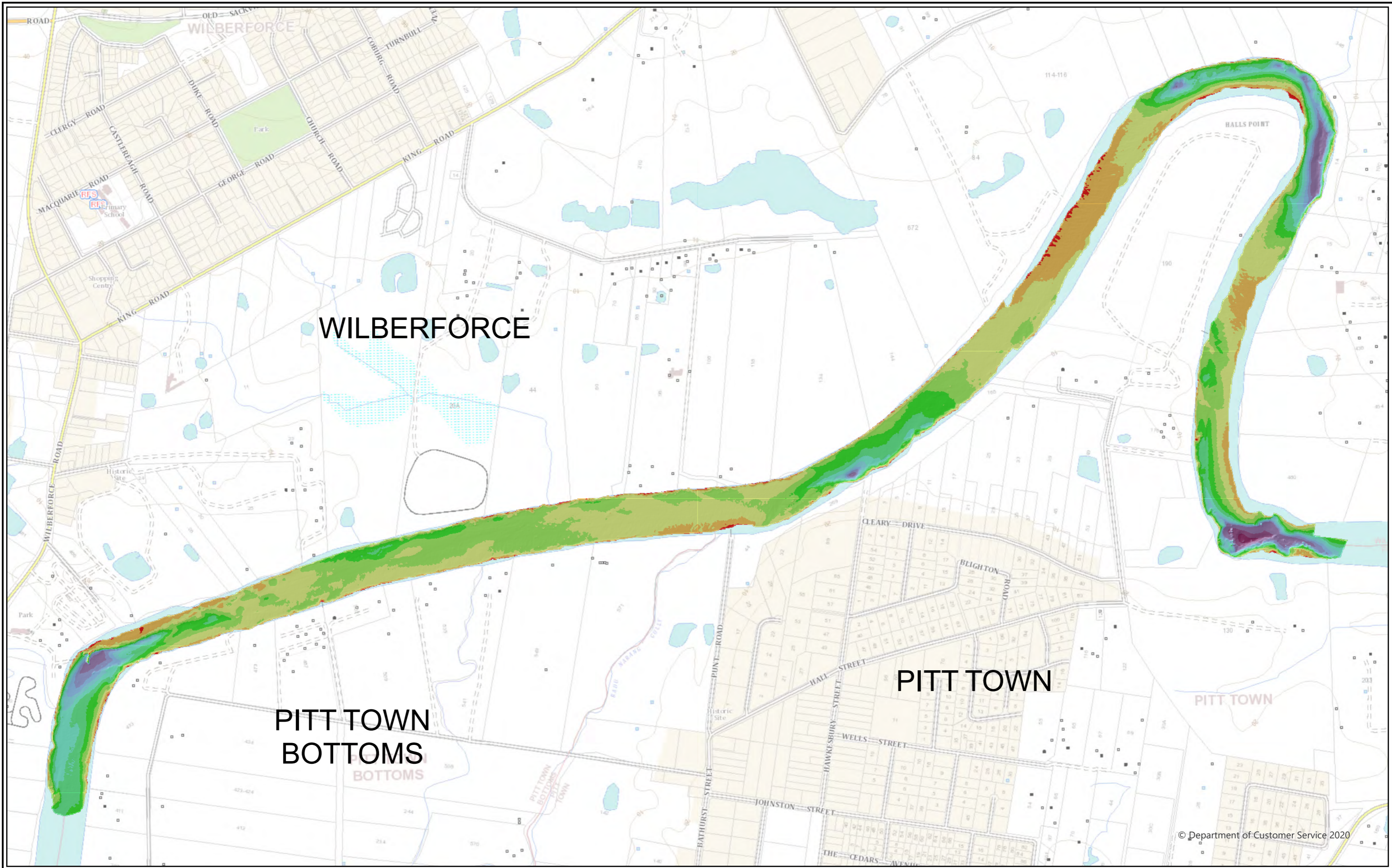

This map has been compiled from hydrographic surveys carried out on behalf of the Environment Protection Authority to identify submerged flood debris following the storms and floods of 2021 and 2022. The bathymetry shown hereon is a by-product of these surveys and should be regarded as indicative of available depths only at the time of the survey. Transport for NSW and the Environment Protection Authority cannot guarantee the accuracy, currency or completeness of the data and does not accept responsibility for any consequences arising from its use. This map is not intended to be used for navigational purposes. The use of the information on this map is at the users' own risk.

Depth below LAT (m)	
	< 0 (drying height)
	0 - 1
	1 - 2
	2 - 3
	3 - 4
	4 - 5
	5 - 6
	6 - 7
	7 - 8
	8 - 9
	9 - 10
	10 - 15
	15 - 20
	> 20

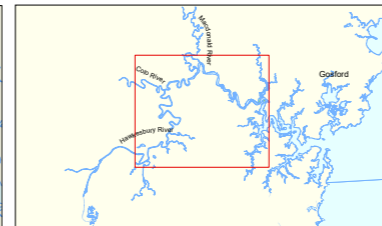
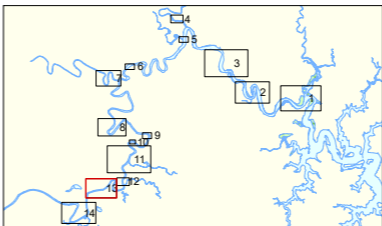

Plan compiled from information held in the Maritime Survey and Spatial Information Units of Transport for NSW
 Coordinate System: GDA2020 MGA Zone 56

Scale at A3 sheet 1:10,000

CUSTOM HYDRO PLAN
 LGA: Hawkesbury City Council
 Locality: Pitt Town
Hawkesbury River EPA Post Flood Hydrographic Surveys
 Pitt Town
 June 2022 to April 2023
 Date Produced: 31 August 2023
PLAN N^o: HY2023-7-13/14

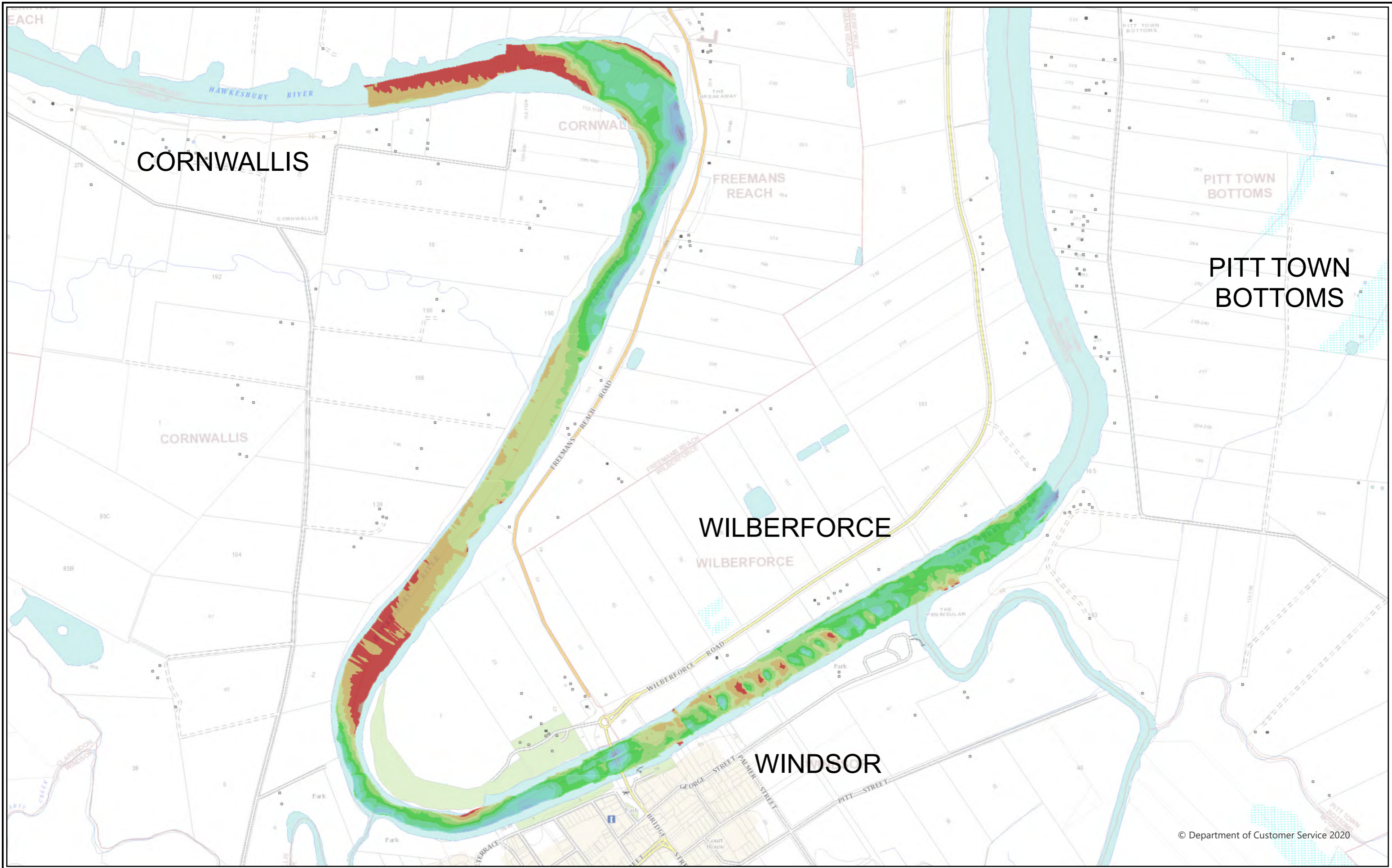

This map has been compiled from hydrographic surveys carried out on behalf of the Environment Protection Authority to identify submerged flood debris following the storms and floods of 2021 and 2022. The bathymetry shown hereon is a by-product of these surveys and should be regarded as indicative of available depths only at the time of the survey. Transport for NSW and the Environment Protection Authority cannot guarantee the accuracy, currency or completeness of the data and does not accept responsibility for any consequences arising from its use. This map is not intended to be used for navigational purposes. The use of the information on this map is at the users' own risk.

Depth below LAT (m)	Color	Depth below LAT (m)	Color
< 0 (drying height)	Red	8 - 9	Light Blue
0 - 1	Orange	9 - 10	Medium Blue
1 - 2	Yellow	10 - 15	Dark Blue
2 - 3	Light Green	15 - 20	Very Dark Blue
3 - 4	Green	> 20	Black
4 - 5	Light Green		
5 - 6	Green		
6 - 7	Dark Green		
7 - 8	Teal		

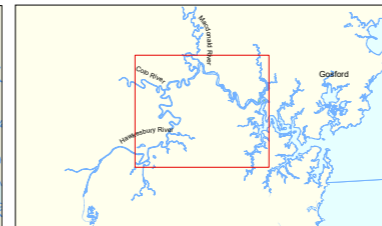
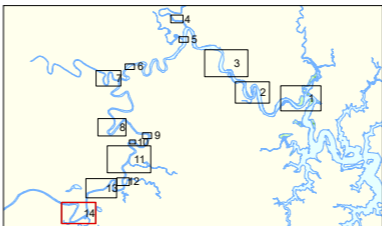

Plan compiled from information held in the Maritime Survey and Spatial Information Units of Transport for NSW
 Coordinate System: GDA2020 MGA Zone 56

Scale at A3 sheet 1:11,000

CUSTOM HYDRO PLAN
 LGA: Hawkesbury City Council
 Locality: Windsor
Hawkesbury River EPA Post Flood Hydrographic Surveys Windsor
 June 2022 to April 2023
 Date Produced: 31 August 2023
PLAN N^o: HY2023-7-14/14